

EXISTING BLOCK PLAN - 1:500
0 10 20 30 40 50

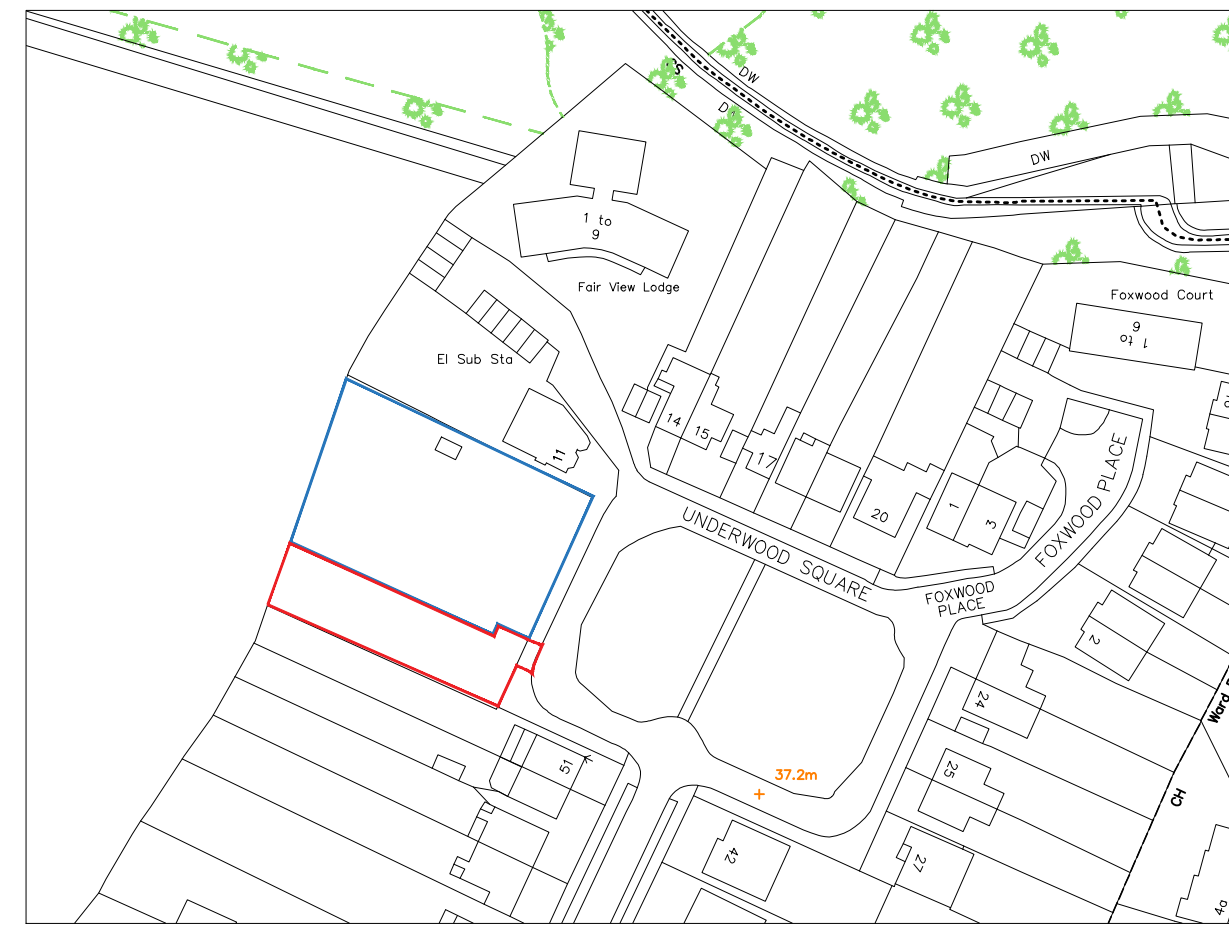

EXISTING LOCATION PLAN - 1:1250
0 25 50 75 100 125



2020 CONSENT - BLOCK PLAN - 1:500
0 10 20 30 40 50

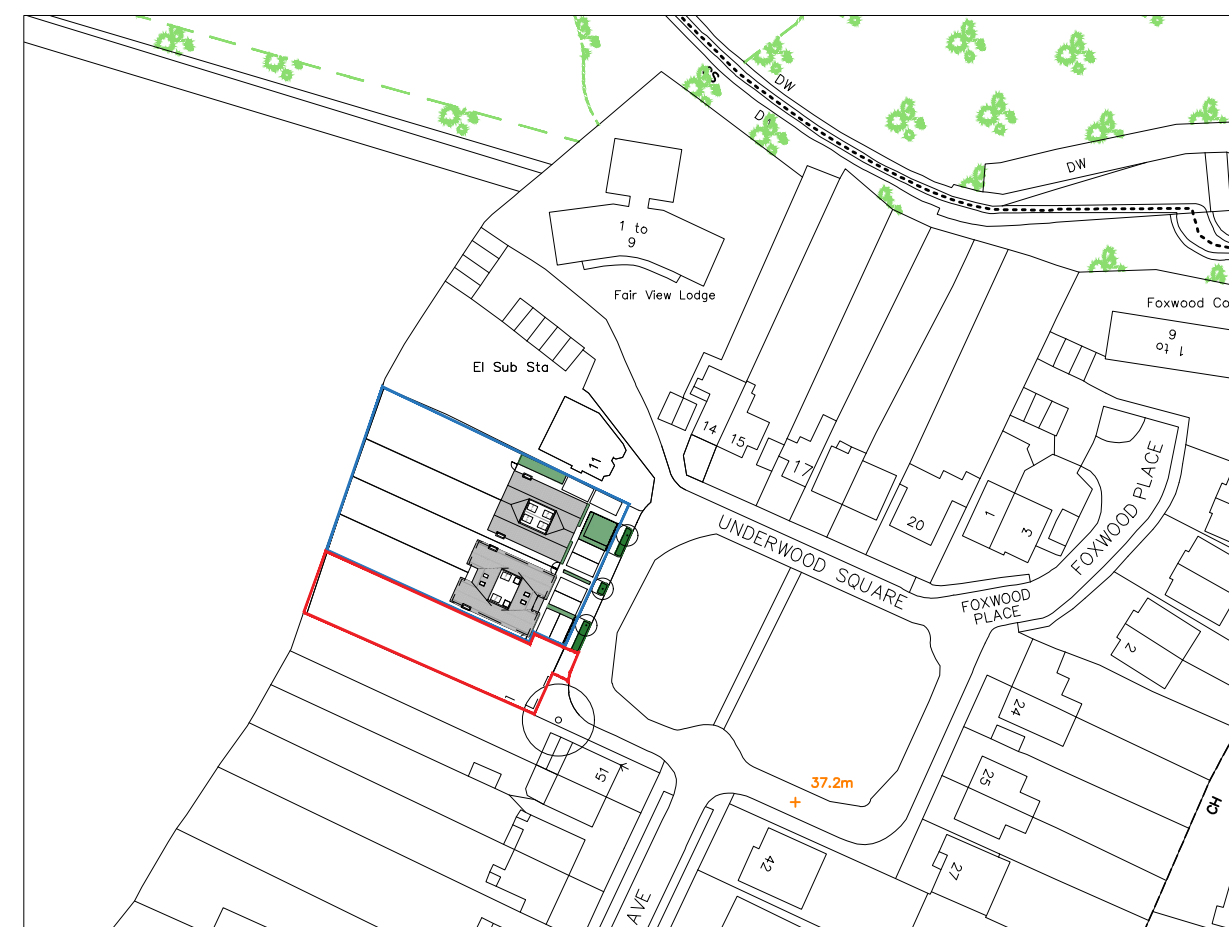

2020 CONSENT - LOCATION PLAN - 1:1250
0 25 50 75 100 125



PROPOSED BLOCK PLAN - 1:500
0 10 20 30 40 50



PROPOSED SITE PLAN - 1:1250
0 25 50 75 100 125

PLANNING REFERENCE:
19/02289/FUL
DATED 4TH MARCH 2020



2020 CONSENT - INDICATIVE STREETSCENE - 1:100
0 1 2 3 4 5

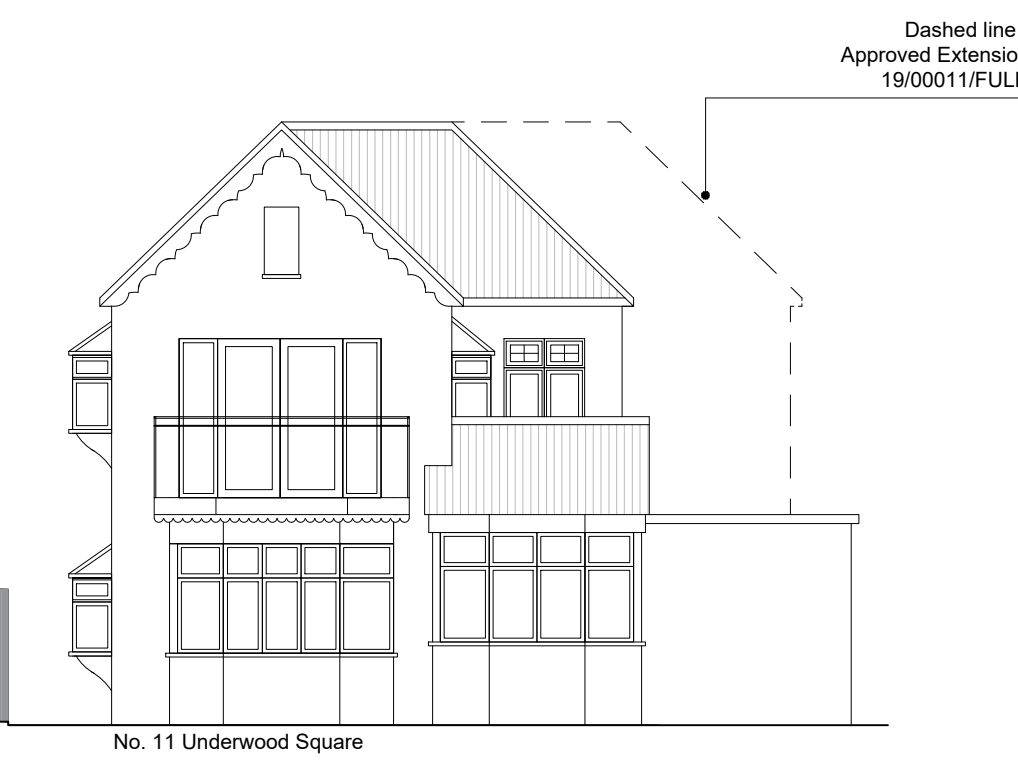

No. 11 Underwood Square

Notes:			

Rev	Comment	By	Date
A	Outline Red	DS	02/07/2020
-		DS	15/05/2020

Stage:
3 - Developed Design

Client:
Mr G Newton

Project:
Hayden House
10 Underwood Square
Leigh - on - sea
SS9 3PB

Drawing Title:
Site and Block Plans

Drawing no:	385-F900	Revision:	A
Project no:	385	Drawn by:	DS, WRS
Scale:	1:100, 1:500, 1:1250 @ A1	Chkd by:	SK

SKARCHITECTS
533-535 London Road
Westcliff-on-Sea
SS9 9SZ
Tel: 01702 509250
Email: info@skarchitects.co.uk

Do not scale from this drawing. Drawing to be kept in conjunction with all other issued drawings, documents and relevant consultants' information. All information on this drawing is for guidance purposes only. All dimensions must be taken from this drawing. This information is subject to Building Control requirements and the requirements of all relevant statutory authorities and service providers. © SKArchitects Ltd 2018